

# Stirling House

Bulbs in woodland borders :
• Anemone blanda (wind)
• Iris reticulata
• Erubilis hyemalis

Bulbs in path / seat borders :
• Narcissus 'Tête-à-Tête'
• Tulipa greigii
• Allium schubertii
• Allium Purple Sensation'
• Allium 'Agrippa'
• Lilium 'Calipso'

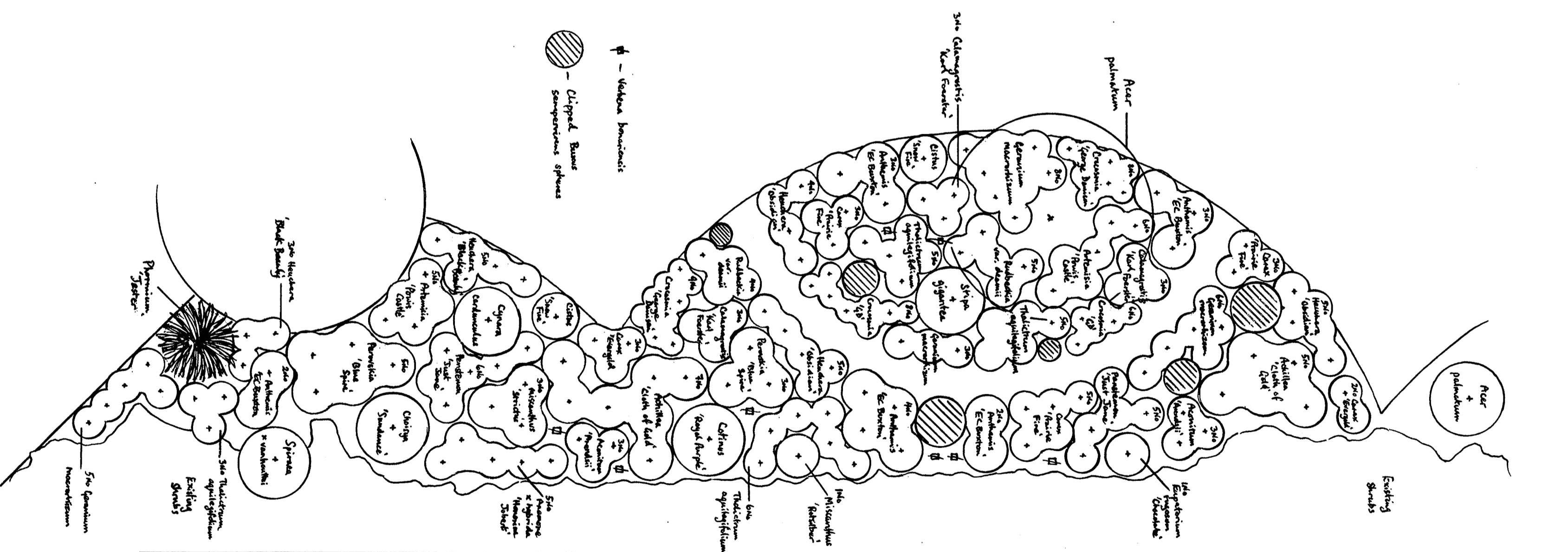
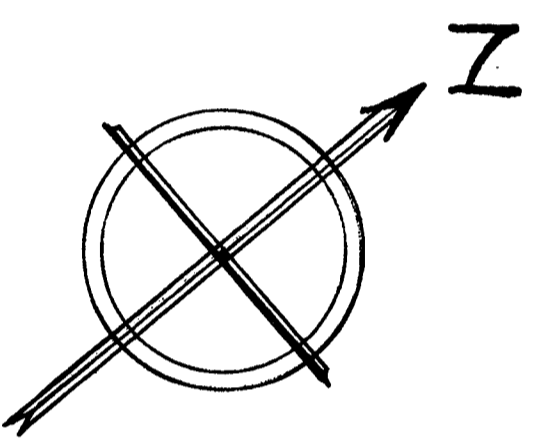

Fill in plants used around top path :
• Aconitum armichaelii 'Aureodit'
• Eupatorium maculatum atropurpureum
• Misanthus sibiricus
• Helianthus foetidus
• Carex 'Savoyard'
• Pteris aquilina
• Thalictrum aquilegifolium
• Heuchera 'Obsidian'

Fill in plants used around steps :
• Aconitum armichaelii 'Aureodit'
• Anemone 'highland' 'Honeydew' plant'
• Lunaria reidii
• Carex 'Savoyard'
• Sedum 'Autumn Joy'
• Heuchera 'Obsidian'

Designer:	David Bellar
Address:	49 Southford Road, Bishop's Stortford, CM23 9BX
Tel. No.:	01279-469016
Client's Name:	Wesley Slane Hitch
Job Title:	Stirling House
Drawing Title:	Planting Plan (Bare garden)
Scale:	1:50
Date:	28th April 2009