

Hoestock Road

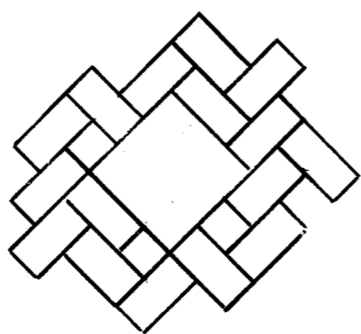

Main Patio detail
(1:20 scale)

Overview	This is a family garden that needs to grow with the family. The introduction of a garden room gives the teenage boys a place to spread out & chill & allows the rest of the garden to be brought up to date.
Hard Landscaping	The existing herringbone laid block paving, being perfectly serviceable will be refurbished & updated with some complimentary paving slabs. A new patio will be built to make the most of late sunshine & finished in the same materials - with paving slabs edged & interspersed with block paviors. A stepping stone path around the lawn leads to the new patio. A sunken timber edge keeps lawn from border.
Trees	A new deciduous tree (maybe Pyrus 'Chanticleer') will provide screening for the new building. A vertical Prunus 'Amanogawa' will soften the vertical line of the adjacent house. While multi stemmed Corylus & Amelanchier will bring height to balance the building & provide autumn / winter interest.
Planting	Much of the existing established planting will be retained, including a mixed boundary hedge clipped to 2-2.4m. Some additional structural shrubs, grasses & perennial plants will be used throughout the garden. The theme will be contemporary cottage style, with extended seasons of interest. A diaphanous effect will be sought in areas where light screening is required. The colours will be subtle (mauves, blues, pinks & white) maybe with bright accent plants.

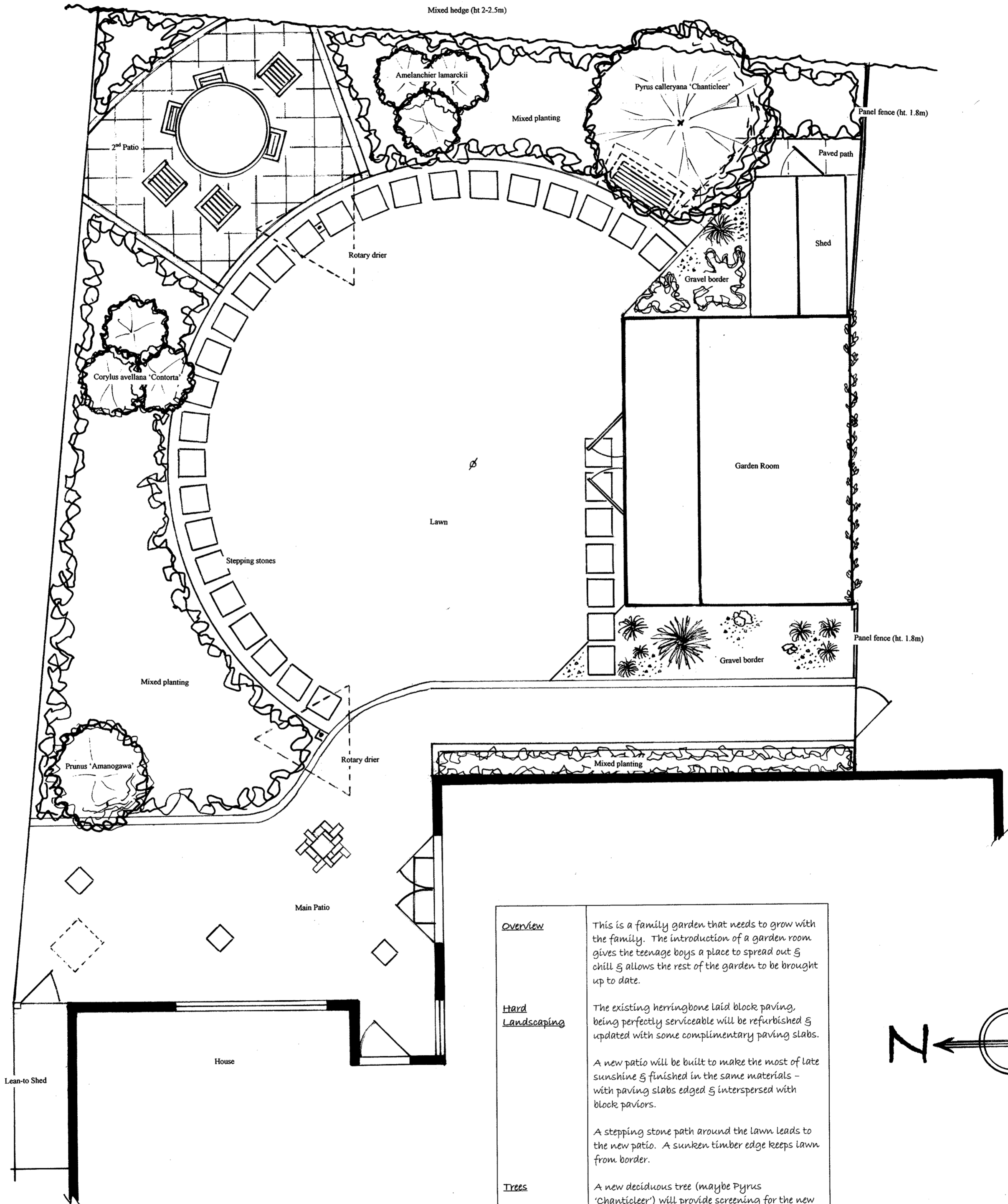
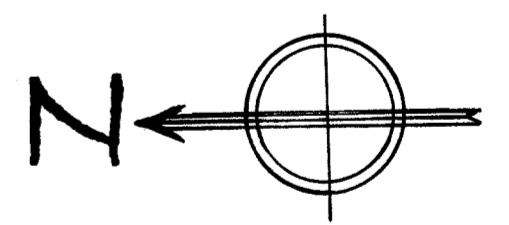

Designer:	David Dellar
Address:	49 Rochford Road, Bishop's Stortford, CM23 5EU
Tel. No.	01279-467016
Client's Name:	Mark & Tracy Taffs
Job Title:	Hoestock Road, Sawbridgeworth
Drawing Title:	Presentation Plan
Scale:	1 : 50
Date:	28 th July 2009